Kompetenz-Check – „Das kannst Du jetzt schon!“

dreiton-Verlag 2017

INTERVALLE UND TAKTARTEN IN BEKANNTEN WEIHNACHTSLIEDERN

Du siehst den Anfang von Weihnachtsliedern, die Du Dir sicher in Deinem Kopf hören kannst.
Überlege, welche Anfangsmotive auf der *rechten* Seite zu den Liedanfängen auf der *linken* Seite passen und schreibe die richtigen Buchstaben zu den entsprechenden Zahlen (z. B. „1. ***B*** “)

a) Notiere dann am Beginn die Taktart des Liedes sowie die fehlenden Noten des Anfangsmotivs!

b) Benenne das Intervall zwischen den beiden Tönen, die durch eine Klammer verbunden sind!

Beispiel:

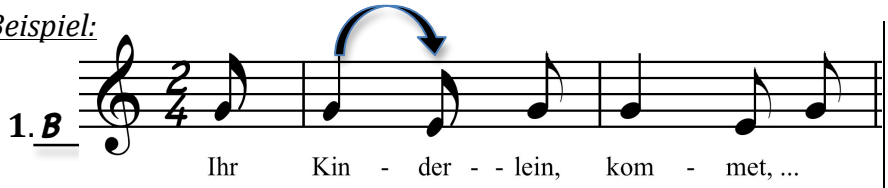
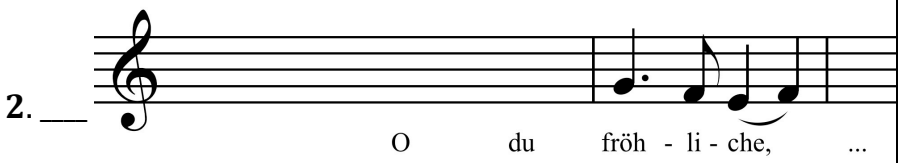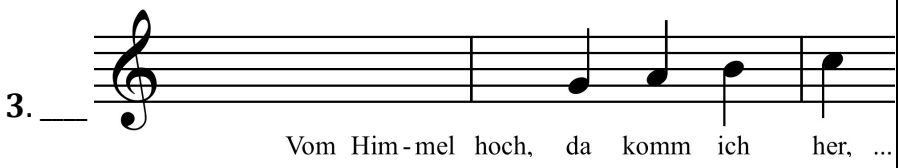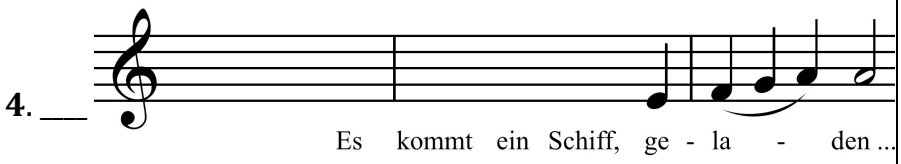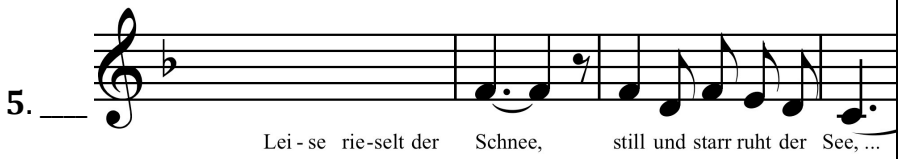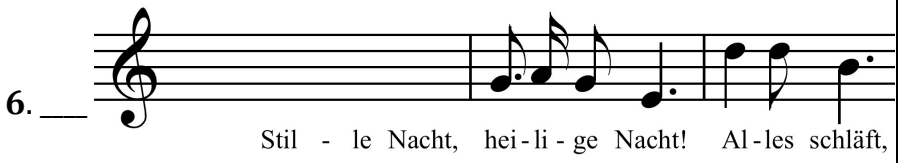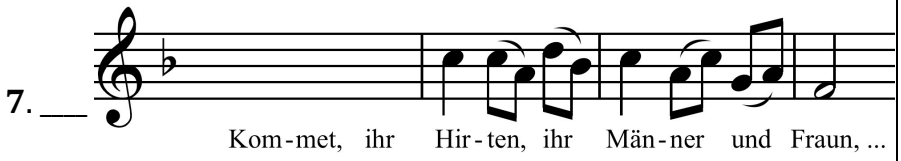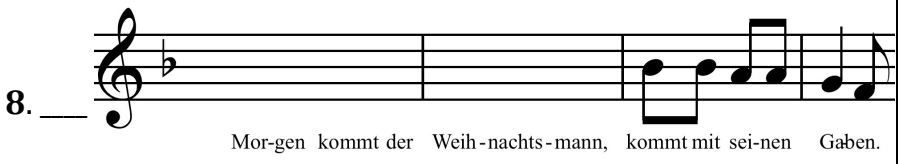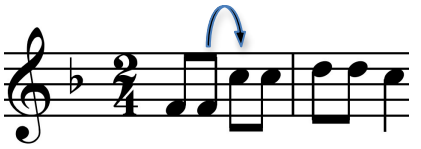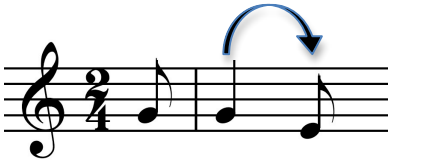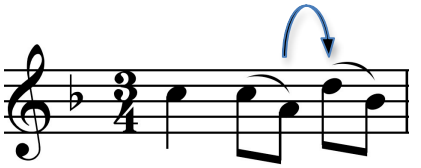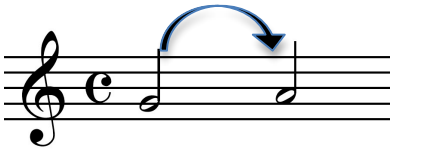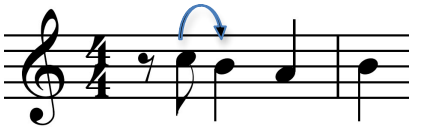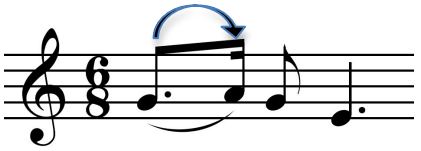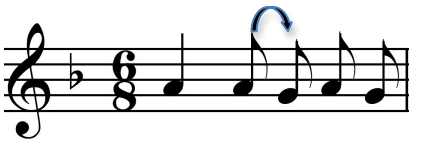
große Terz abwärts